

FIRST BAPTIST ACADEMY

7894 Samuell Blvd
Dallas, TX 75228

JOB NO. A1615
DATE: October 12, 2016

SUP 1501

Z 167-102

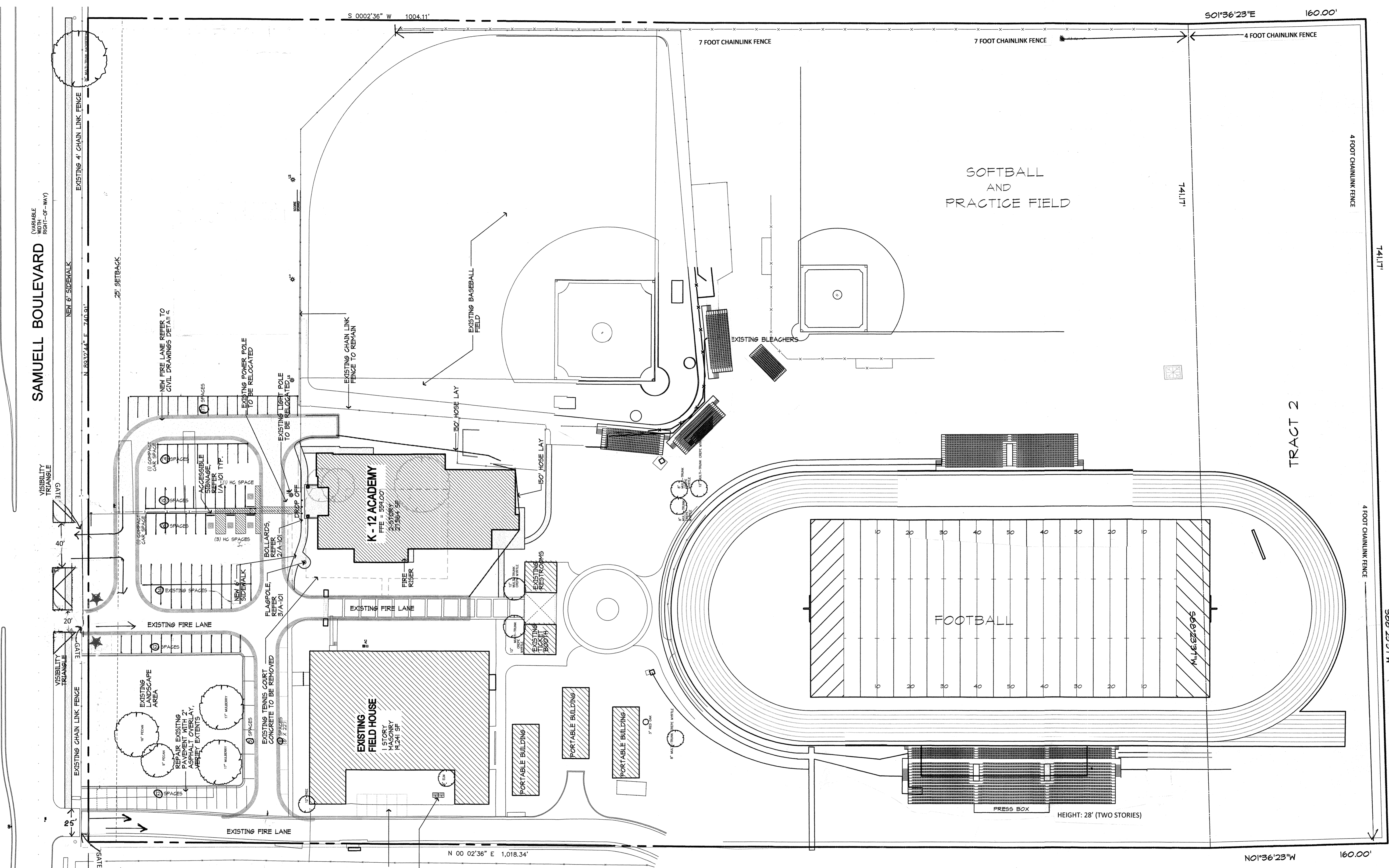

BUILDING	SQUARE FEET
Classroom Building	27,564
Field House	19,241
Press Box	544
Ticket Booth/restrooms	1,568
Portable Buildings	4,608
TOTAL Floor Area	53,525

NEW ASPHALT PAVING AND STRIPING FOR (5) SPACES
EXISTING TRASH RECYCLING AND RECYCLING BINS



MASTER SITE PLAN
SCALE: 1" = 40'-0"

First Baptist Academy
Parking

Grade Level	Classrooms	Parking Ratio	Parking Required	Parking Provided
Elementary	8	1.5 per room	12	12
Middle	6	3.5 per room	21	21
High School	8	9.5	76	76
TOTAL			109	109

COVERAGE	SQUARE FEET	LAND AREA	% coverage
Buildings	53,525		
Bleachers	17,370		
TOTAL	70,895	867,786	0.09